

# Plat of Survey

Being a part of Outlot No. 5 located in the Southeast quarter (1/4) of Section 28, Township 6 North, Range 1 East, Village of Edgerton St. Joseph Township, Williams County, Ohio.

Seller... Jeffrey A. & Mary K. Lawson

Buyer... Jeremy M. & Shuana Wright

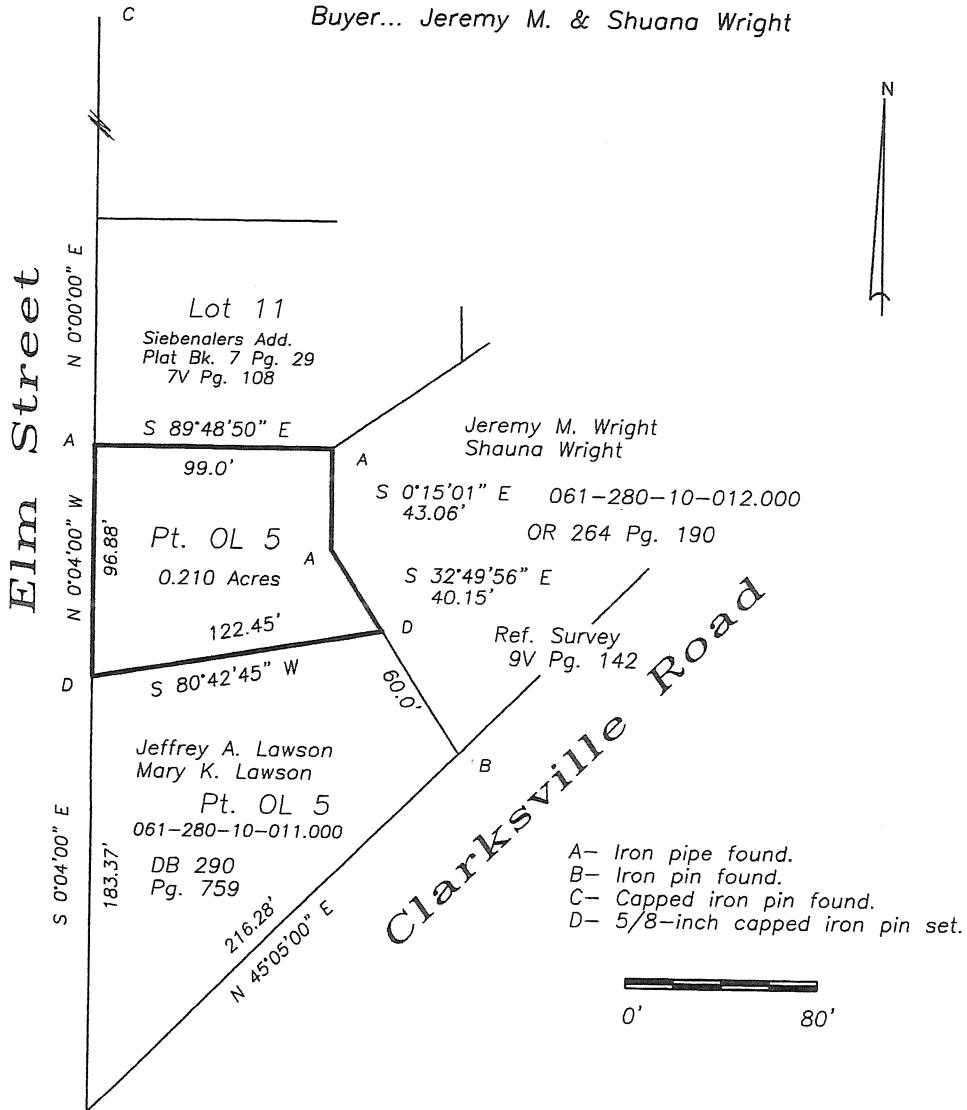

I do hereby declare that I surveyed the premises and prepared the above plat and that said plat is correct to the best of my knowledge and belief.

All dimensions are shown in feet and decimal parts thereof. This survey has been recorded in Volume 10V Page 107 of the Williams County Record of Surveys.

*Thomas J Henry*

Thomas J Henry, Registered Surveyor No. 6787

